

77 Egerton Road South, Chorlton, Manchester, M21 0YH



**JP&Brimelow**  
ESTATE AGENTS





**\*\*VIDEO TOUR AVAILABLE\*\*** A beautifully extended, THREE BEDROOM, bay fronted semi-detached property. Situated on this highly popular residential road, off St Werburgh's Road in Chorlton.

Within a short walk of the Metrolink station on St Werburgh's Road, giving you easy access to The City Centre, Manchester airport and Media City. Strolling distance to the centre of Chorlton, Chorlton Park & Beech Road with its array of shops, bars and restaurants.

In brief the accommodation comprises of; An entrance hallway, a lounge with a bay window to the front aspect, an impressive open plan kitchen/dining room with all new appliances, a useful utility room and a downstairs W.C.

Whilst to the first floor there is a landing leading to three double bedrooms and a modern three piece white family bathroom.

The property features include; partial original stained glazing, double glazing throughout, Crittall style bifold doors on the extension, warmed by gas fired central heating and a nest system, a driveway providing off road parking to the front aspect and a large enclosed rear garden. A perfect family home or would suit a professional couple. Early viewing is highly recommended due to the size and space of this property.

**£500,000**









### EPC Chart

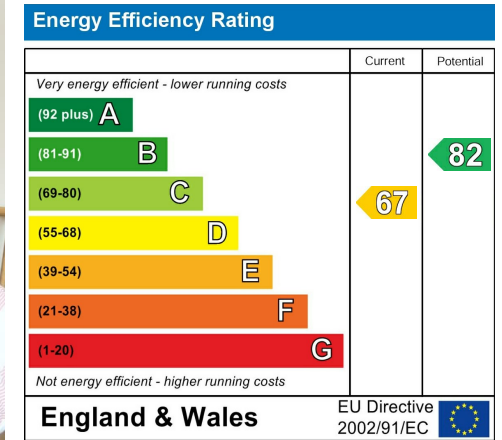

Tenure: Freehold Council Tax Band: C

### Ground Floor

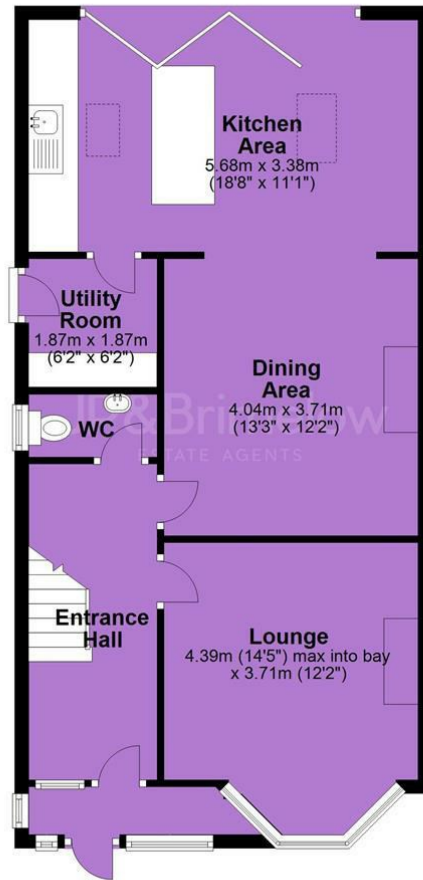

### First Floor

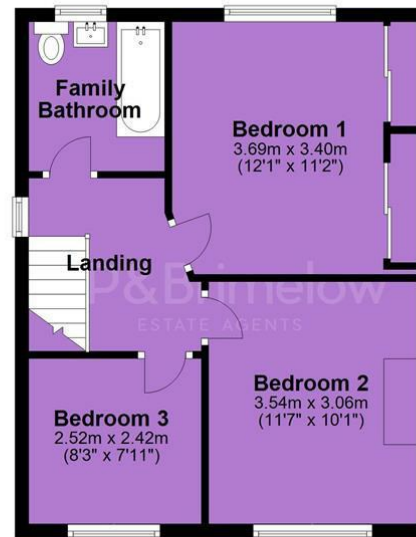

Chorlton & Didsbury Ltd  
430 Barlow Moor Road, Chorlton, Manchester, M21 8AD  
Chorlton: 0161 882 2233 Didsbury: 0161 448 0622  
E: chorlton@jpbrimelow.co.uk www.jpbrimelow.co.uk



**JP&Brimelow**  
ESTATE AGENTS

NOTICE: J P & Brimelow Chorlton & Didsbury Ltd for themselves and for the vendors or lessors of this property whose agents they are give notice that:

- (i) the particulars are set out as a general outline only for the guidance of intending purchasers or lessees, and do not constitute, nor constitute part of, an offer or contract;
- (ii) all descriptions, dimensions, references to the condition and necessary permissions for use and occupation, and other details are given in good faith and are believed to be correct but any intending purchasers or tenants should not rely on them as statements or representations of fact but must satisfy themselves by inspection or otherwise as to the correctness of each of them;
- (iii) no person in the employment of JP & Brimelow Ltd has any authority to make or give any representation or warranty whatever in relation to this property.



Follow us on Twitter @jpandbrimelows



